

**Mad former NTT West person, ISHII had got kill child or some people with YAMAGUCHI Gumi and Takakazu YANO, MIKITANI also.
He worked in Mitsuboshi Belting in KOBE, Automotive belt factory.**



here is 2 KORYO cho, Kita ward,
KOBE city.

Soka Gakkai members House, It may be explained for ISHII's home address, Mitsuboshi belting worker, former NTT west Captain system, near here KORYO Cho 3 or 2

Mad Crime, ISHI (MITSUBOSHI Belting, former NTT west) working Company, former Yano Electric.



ISHII's house suspected, 3 KORYO cho, KITA ward, KOBE city, Japan
MITSUBOSHI Belting worker, former NTT west, Captain System, his son ,graduated KOBE university.



SONY Music entertainment's crime relative in Japan, Soul singer, Masaki UEDA ,Soka Gakkai had got crime with Masaki CHITOSE, executive TIS Inc and China Beijing SORAN Software Chairman.

and Masaki UEDA's young brother, Shigemari OKUSA has has had bid-ringing crime with Eri ARAKI (she got married with Executive, DAIHATSU automotive, TOYOTA family company), she is his hi school age friend.



Shigemaro OKUSA's mother's home in Higashi-Nada KOBE city, his childhood home. Near Ashiya city.

It may be Masaki UEDA came back home in KOBE home sometime.

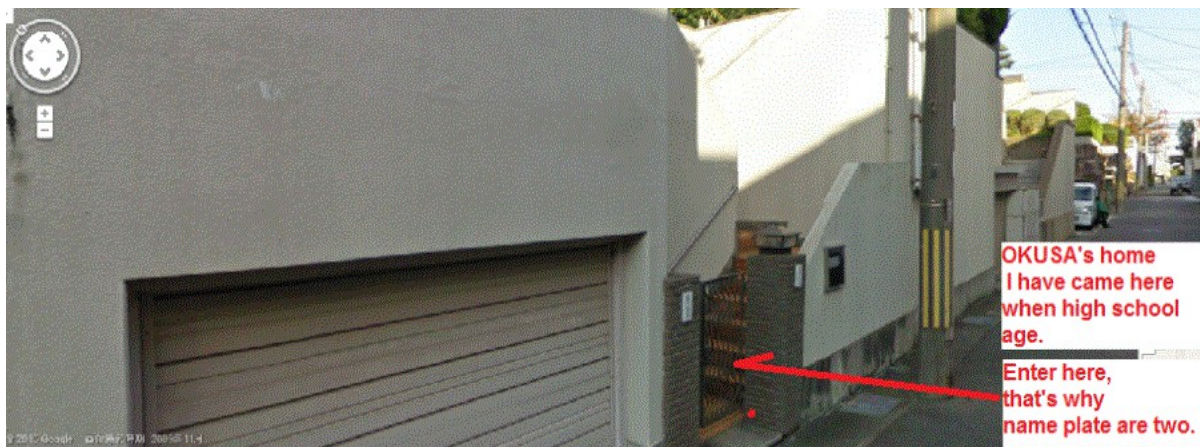

Soka Gakkai Min On relative, Mitsuo SAGAWA (Ex-wife is Yukari ITO, former Japan old Pops Vocalist), lived in here, He had moved near former Kojiro IUCHI's home “9-28-10 Shioya cho” suddenly in Shioya KOBE city 1994, I had moved “8-4-5 Shioya cho”. Chikage OGI's home in JR “SUMA” station near also, take 10 min by the car.

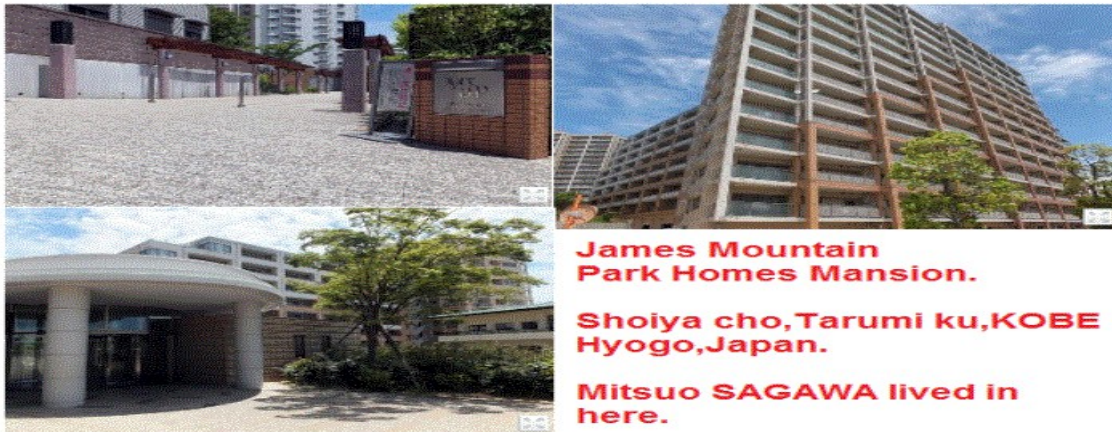

Mitsuo SAGAWA's home, park homes james mountain MAP above.

Seems Kazuko OSHITA lived in her old OSHITA house in Hyogo ward, KOBE city, her's hand writing character found.

Seems, change shop category now, Clothing recycle shop, former Noodle shop in Otabi small market in KOBE near here,

It may be My daughter, **Natsuki IUCHI (OSHITA)** lived in here and or 8-4-5 Shioya cho, Tarumi ku, Kobe city now.

Please help her from KOBE city.

We should be got breakdown to Korean Yamaguchi Gumi BoE and violence Group.

Seems ,Oshita Family had cooperated this crime with KOBE Yamaguchi-Gumi.

Kyoko OSHITA's home here.

2 hasaka-dori, Hyogo ward, KOBE city, Hyogo Prefecture, Japan.



My father "Shigeo IUCHI" with leukemia was in Kobe city, KOBE-Nishi hospital in 1988 , his love food, KOFUKU-DO (Japan Sweet Shop) and Ex-wife, Kazuko OSHITA (OSHITA family) geographic relationships, very close.



“KOFUKUDO”, Mad Japanese sweets Shop, or Injected “Cancer chemical” after brought “Japanese sweet”



Seems, got crime with Mrs.Shimomura President of FUGETSUDO in Motomachi, KOBE,if shop own trap suspected. Because, it may need Hyogo Police control.

Like a Small market as Otabi market, like this market, Noboru Oshita (Ex-wife, Kazuko OSHITA's father) operated shop before his death until 1995. same as open shop Hiroshi MIKITANI family in ASAGIRI, and Shoji ATAKA open small Iron Factory in near Small Market Hyogo ward, KOBE city.

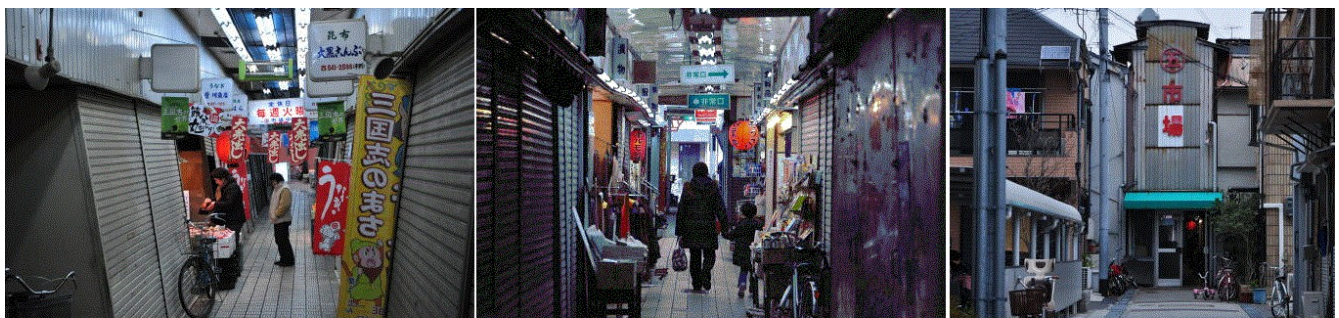

Noboru OSHITA had deteriorated too much sake, died after ulcer surgery. Because, due to the great Hanshin earthquake (1995, January) in Kobe, Nishi Hospital was in the hospital, nestled between the buildings of the hospital, had been confined for more than 12 hours.

However, Noboru OSHITA was miraculously rescued after that conditions deteriorated and died.

Seems, Noboru OSHITA and one of drinker friends of Yamaguchi-gumi gangsters has had drinking buddies up there.

However, Noboru OSHITA had not concerning to this crime most likely, involved Ex-wife's mother, Kyoko Oshita and Ex-Wife, Kazuko OSHITA suspected.

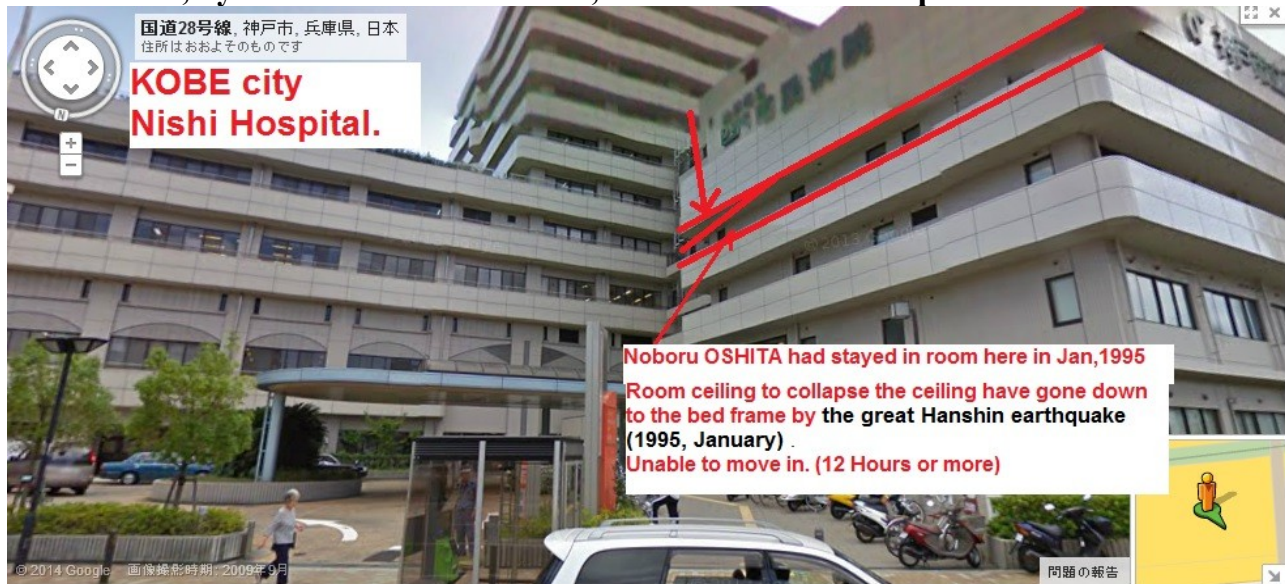

FUGETSUDO sweets shop, Shimomura's Friends, Shinichi KATSURA's grandmother (Shamisen Player) house in Arata Cho, Hyogo ward, KOBE.

Chikage OGI's master of Shamisen Player, Japanese Classic Song.

Chikage OGI had seems practice "KABUKI" Japanese Classic dance for Japanese Movie actress.



Shinichi Katsura family's pattern no longer, Kobe
He is married and with his wife and mother live in Yokohama seems.
He seems to have lent to Hyogo Prefecture (Toshizo IDO) and Communist Party(Kyosanto) here.

Shinichi KATSURASHI's Grandmother,
Shamisen player house in KOBE

Soka Gakkai, Mr.OMIYA cleaning Shop
is next.

Next house is Mr.OMIYA, Soka Gakkai members, got this crime with Seiji TAMEO and Shoji ATAKA (Antaku Iron Factory, small market union also).

Chijiro IUCHI (IUSHI family's eldest Son, Death already, former Junior Hi School Teacher) house, Fusako IUCHI (Chijiro IUCHI's wife) had still lived in Myodo Cho, TOKUSHIMA prefecture, Chijiro IUCHI had haven't boy child, two girls only(Setsuko and Toshiko).



Main crime people had Broadcasting to my Brain Implantable device with other KOBE BoE, Masanori SHIBA (Fukuhara Soap land Home) ,TAJIRI and Toru AKAMATSU, former Mikage Technical High School and KOISHI (Mathematical teacher).



Hiroyuki UEOKA
he have one big brother



ふる里 (旅館 2 F 建て)
ふる里 (喫茶)

FURUSATO Coffee Shop &
FURUSATO simple lodge
FUKUHARA Soap LAND AREA
in KOBE city.

Hiroyuki UEOKA, faculty, Kobe educational Committee (Tokushima university graduation),
Hiroyuki UEOKA, faculty, Kobe educational Committee (Tokushima university graduation),In closely with Fumio YAMANISHI and his mother (pottery shop management).

Kobe market Association (including the Yamaguchi-gumi, Hiroshi mikitani) , criminal groups, personal property, embezzlement murder planning group.
Conspiring with Takakazu YANO et al.

Hiroyuki UEOKA (Graduated Tokushima University) had got embezzlement murder with Yamaguchi Gumi Samll market Union, Hiroshi MIKITANI. He got exchange to E-Commerce from Samll Market Union ,please see other market picture.

FUKUHARA soap land in KOBE city.

Masanori SHIBA is Professor of KOBE foreign language University, home FUKUHARA soap land inside also.

Near Hitoshi KOYAMA'S old home, “Hanayagi” feel Japanese Classic Dance house. (“KABUKI” Dance), seems change work to lodge “ますみ(満須美)”,his family friends is Chikage OGI, Shinichi KATSURA’s grandmother also.



旅館 満須美(Lodge "MASUMI") located here in FUKUHARA soap land zone.
Hitoshi KOYAMA's House at the past. (小山仁)
Hanayagi, Japan Classic Dance House.

Seems Hitoshi KOYAMA had open Japanese Paper Shop in Shiga pref., now.

KOYAMA JIN had open “Japanese Papar Shop” in Shiga Prefecture, near Kyoto. (KOYAMA HITOSHI, same as read “KOYAMA JIN”) Seems, he cooperated with Mr.Amakusa, MARUBENI corp, using TOKUSHIMA property.



**Masahiko FUKUSHIMA's family home, Seiwa-dai,Kita ward,KOBE city.
Music Yamaguchi Gumi crime bit-ringing with him. Fukushima can play Rock drums.
He have changed to live in ASHIYA city now, after got married “scale manufacture's daughter” over 20 years ago.
“Chicken George” live house owner, Susumu KOJIMA's (Yamaguchi-Gumi) best friends.
Tiger Ogoshi (Tp,Arr), teacher of Boston Berkeley Music School,he live in ASHIYA city also.**

